

Patient report

Bio-Rad DATE: 10/20/2019
D-10 TIME: 06:43 PM
S/N: #DJ4I016123 Software version: 4.30-2
Sample ID: 10578145
Injection date 10/20/2019 06:16 PM
Injection #: 38 Method: HbA1c
Rack #: --- Rack position: 1

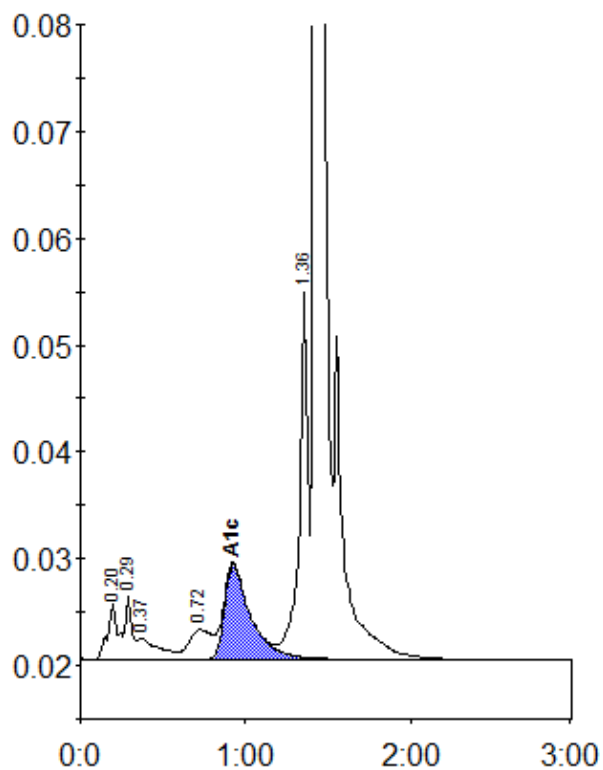

Peak table - ID: 10578145

Peak	R.time	Height	Area	Area %
A1a	0.20	5263	22809	1.2
A1b	0.29	6088	16574	0.9
Unknown	0.37	1943	17379	0.9
LA1c/CHb-1	0.72	2764	26991	1.4
A1c	0.92	8833	97663	7.2
P3	1.36	34387	126803	6.8
A0	1.43	555749	1562170	83.5
Total Area:		1870390		

Concentration:	%
A1c	7.2